DEPARTMENT OF PUBLIC WORKS - FY 08

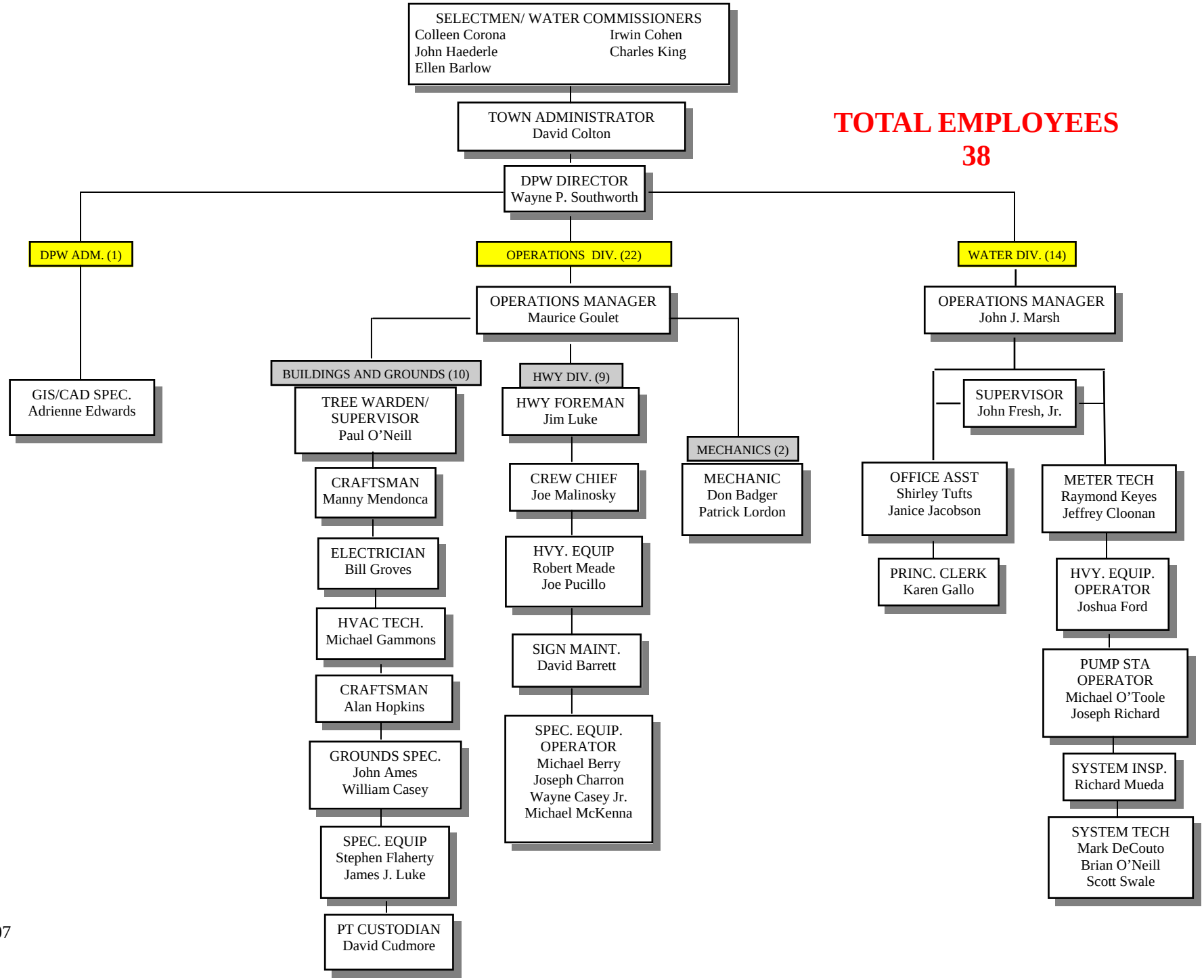

6/28/2007